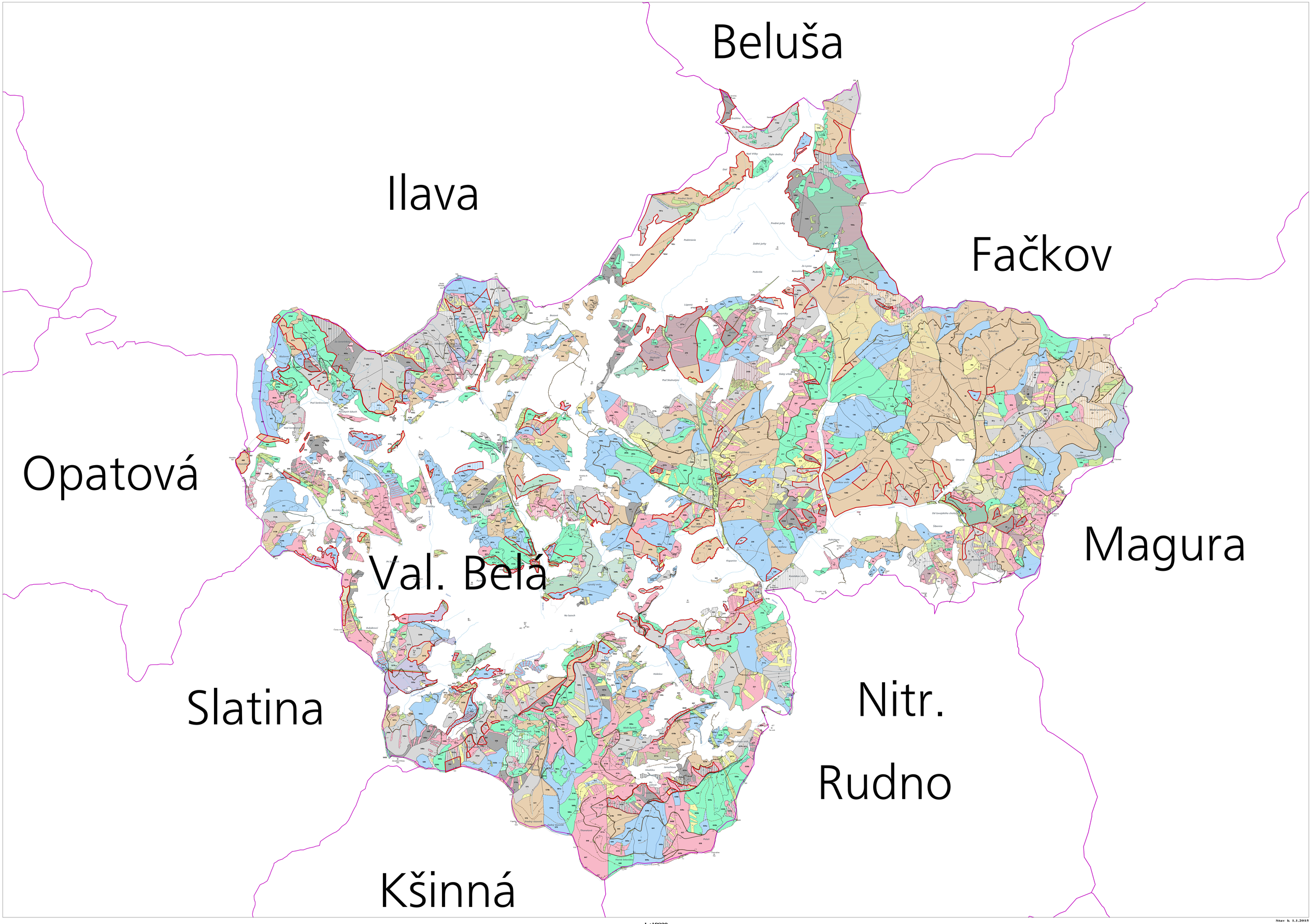

1 :19000

Stav k 1.1.2015